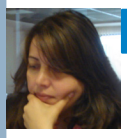

Fatma Yılmaz
Uluslararası Hakem ve Antrenör
fyakademi@gmail.com

Bu sayımızın sorularını, Söyleşe Söyleşe köşemizin konuğu GM Cemil Can Ali Marandi'nin maçlarından kendi seçkisiyle sunuyoruz sizlere. Bakalım sizler de usta oyuncumuz gibi kazançları görebilecek misiniz? Soruları çözmeye çalışırken rakibin şah çekebileceği yerleri, kazançlarını, kısacası en iyi hamlelerini de göz önünde tutmayı unutmayınız.

Cemil Can Ali Marandi – Davit Benidze
Troya Open Canakkale, 2010

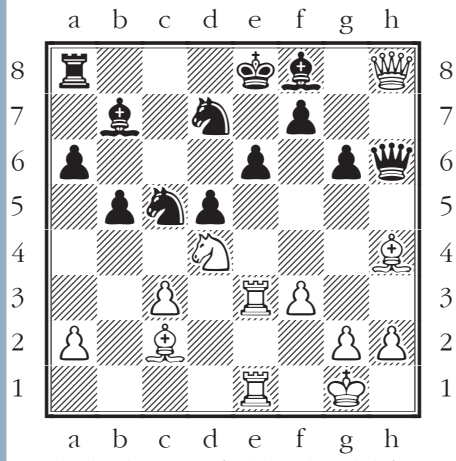

wKg1,Qh8,Nd4,Bc2,h4,Re1,e3,Pa2,c3,f3,g2,h2/bKe8,Qh6,Nc5,d7,Bb7,f8,Ra8,Pa6,b5,d5,e6,f7,g6

Beyaz oynar, kazanır.

1.♘xe6!
(1...♘xe6 2.♖xe6+ fxe6 3.♖xe6+ ♔f7 4.♖e7+ ♔xe7 5.♕xh6 ♗xh4 6.♗xg6+ ♔f6 7.♕xh4+ ♔xg6 8.♕g4+ ♔f6 9.♕xd7+–) **1–0**

Jordan Ivanov - Cemil Can Ali Marandi
Ankara Angora, 2011

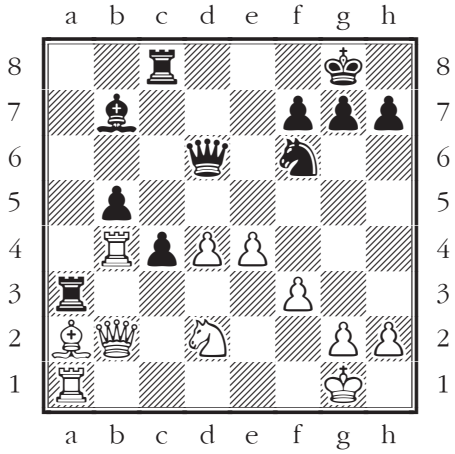

wKg1,Qb2,Nd2,Ba2,Ra1,b4,Pd4,e4,f3,g2,h2/bKg8,Qd6,Nf6,Bb7,Ra3,c8,Pb5,c4,f7,g7,h7

Siyah oynar, kazanır.

1...♖xa2! 2.♖xa2 c3 3.♕b3? [3.♕a3 cxd2 4.♖xd2 ♖c4 5.♖b3 b4±] **3...cxd2 4.♖xd2 ♖c1+ 5.♔f2** ♘xe4+! [5...♘xe4+ 6.fxe4 ♕f4+ 7.♔e2 (...♕f3 ♕xd2+–+) 7...♕f1+ 8.♔e3 ♖e1+ 9.♖e2 ♖xe2+ 10.♔d3 ♗xe4+ 11.♔c3 ♕e1#] **0–1**

Cemil Can Ali Marandi - Urii Eliseev
Moscow Dvorkovich Cup U16 7th Moscow, 2012

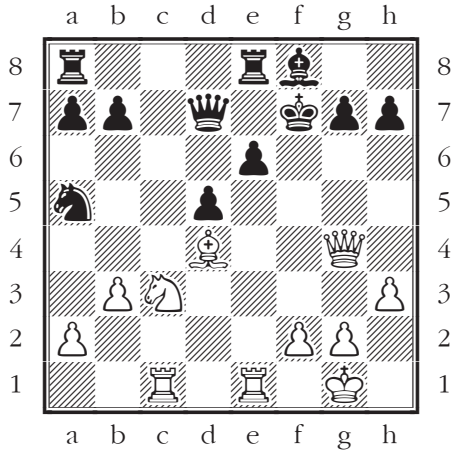

wKg1,Qg4,Nc3,Bd4,Rc1,e1,Pa2,b3,f2,g2,h3/bKf7,Qd7,Na5,Bf8,Ra8,e8,Pa7,b7,d5,e6,g7,h7

Beyaz oynar, kazanır.

1.♘xd5! ♘c6? 2.♖e3! ♕xd5 3.♖f3+ ♕xf3 5.♕xf3+ ♔g8 4.♗b2+– **1–0**

Cemil Can Ali Marandi - Pouya Idani
Wch U20 52nd Kocaeli, 2013

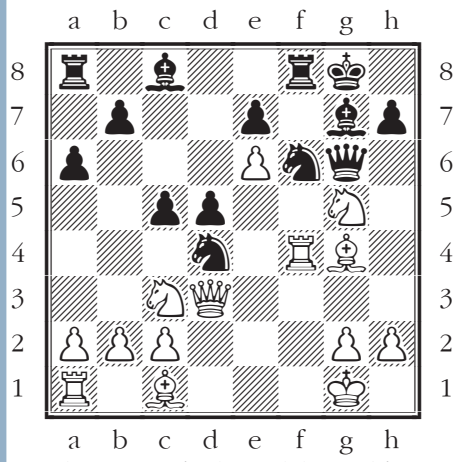

wKg1,Qd3,Nc3,g5,Bc1,g4,Ra1,f4,Pa2,b2,c2,e6,g2,h2/bKg8,Qg6,Nd4,f6,Bc8,g7,Ra8,f8,Pa6,b7,c5,d5,e7,h7

Beyaz oynar, kazanır.

1.♖xd4!! cxd4 2.♗f5 ♕h5 3.♘e2! ♘e4 4.♗xh7+ ♔h8 5.♗xe4 dxe4 6.♕xe4 ♖f6 7.♗d2!+– **1–0**

Cemil Ali Marandi Can - Maksim Vavulin
EU-ch U16 24th Batumi, 2014

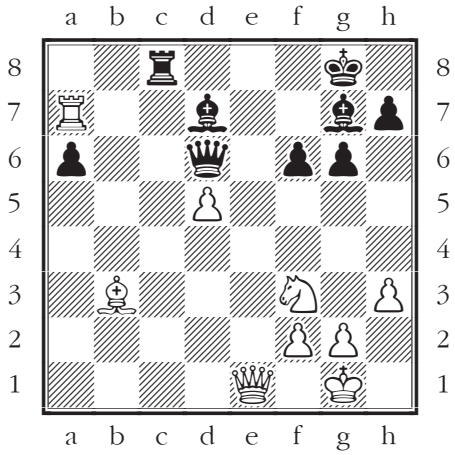

wKg1,Qe1,Nf3,Bb3,Ra7,Pd5,f2,g2,h3/bKg8,Qd6,Bd7,g7,Rc8,Pa6,f6,g6,h7

Beyaz oynar, kazanır.

1.♖xd7! ♕xd7 2.d6+ ♔h8 3.♗e6 ♕d8 4.♗xc8 ♕xc8 5.♕e7! ♗f8 6.♕c7! ♕f5 7.d7+– **1–0**

Jadranko Plenca - Cemil Can Ali Marandi
Graz Open - A Graz, 2016

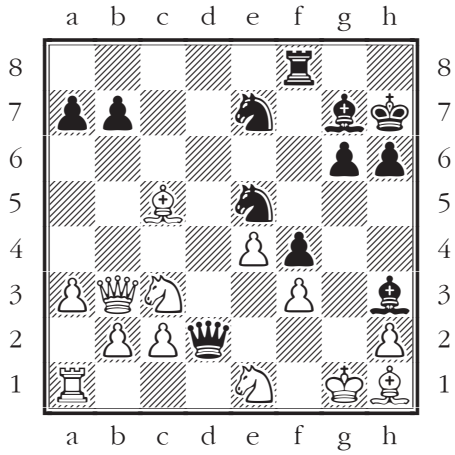

wKg1,Qb3,Nc3,e1,Bc5,h1,Ra1,Pa3,b2,c2,e4,f3,h2/bKh7,Qd2,Ne5,e7,Bg7,h3,Rf8,Pa7,b7,f4,g6,h6

Siyah oynar, kazanır.

1...♘g4! 2.♗f2 [2...fxg4 ♗d4+ 3.♗xd4 ♕xd4#] 3...♗d4+ 4.♗xd4 ♕xd4+ 5.♔h1 ♗xf2+ [5...♗xf2+ 6.♘xf2 (5.♔xf2 ♕f2+ 6.♔h3 ♕xh2+ 7.♔xg4 ♕g3#) 5...♘f2+ 6.♔g1 ♘h3+ 7.♔h1 ♕g1+ 8.♖xg1 ♘f2#] **0–1**